

FERDINANDO TREMATORE

Excursus

op.7

per due violini

$\int_{T} \lambda$

al Duo Da Vinci

Excursus op.7

per due violini

Ferdinando Trematore

Prelude

1° Violino

2° Violino

mp

3

Vln I

Vln II

segue

5

Vln I

Vln II

7

Vln I

Vln II

9

Vln I

Vln II

11

Vln I

Vln II

13

Vln I

Vln II

15

Vln I

Vln II

17

Vln I

Vln II

19

Vln I

Vln II

21

Vln I

Vln II

23

Vln I

Vln II

25

Vln I

Vln II

27

Vln I

Vln II

29

Vln I

Vln II

31

Vln I

Vln II

Moderato

34

Vln I

Vln II

37

Vln I

Vln II

40

Vln I

Vln II

10

42

Vln I

Vln II

45

Vln I

Vln II

mp

mp

segue

47

Vln I

Vln II

cresc.

cresc.

49

Vln I

Vln II

51

Vln I *dim.*

Vln II *dim.*

53

Vln I *p*

Vln II *p*

54

Vln I

Vln II *segue*

55

Vln I

Vln II

56

Vln I

Vln II

57

Vln I

Vln II

58

Vln I

Vln II

segue

59

Vln I

Vln II

60

Vln I

Vln II

61

Vln I

Vln II

segue

63

Vln I

Vln II

65

Vln I

Vln II

segue

67

Vln I

Vln II

69

Vln I

Vln II

Più lento. Sarcastico

pizz.

Rall.

73

Vln I

Vln II

A tempo

arco

segue

74

Vln I

Vln II

75

Vln I

Vln II

76

Vln I

Vln II

Andante

78

Vln I

Vln II

83

Vln I

Vln II

alla corda

87

Vln I

Vln II

90

Vln I

Vln II

93

Vln I

Vln II

3 4

96

Vln I

Vln II

3 4

1

esitando...

esitando

99

Vln I

Vln II

a tempo

a tempo

sul G

103

Vln I

Vln II

V

V V V

106

Vln I

Vln II

109

Vln I

Vln II

111

Vln I

Vln II

113

Vln I

Vln II

114

Vln I

Vln II

116

Vln I

Vln II

118

Vln I

Vln II

125

Vln I

Vln II

131

Vln I

Vln II

Andante cantabile

136

Vln I

Vln II

143

Vln I

Vln II

149

Vln I

Vln II

155

Vln I

Vln II

segue

159

Vln I

Vln II

1 ^ volta mf 2 ^ volta p senza vibrato

164

Vln I

Vln II

2 ^ volta senza cresc. ff

169

Vln I

Vln II

segue

173

Vln I

Vln II

mf ricordando S.Prokofiev

mf ricordando S.Prokofiev

178

Vln I

Vln II

Ripetere ad libitum, fino a perdersi comp.

182

$\text{♩} = 90$
Allegro Agitato

Vln I

Vln II

segue

188

195

201

207

Vln I

Vln II

213

Vln I

Vln II

219

Vln I

Vln II

226

Vln I

Vln II

233

Vln I

Vln II

239

Vln I

Vln II

245

Vln I

Vln II

251

Vln I

Vln II

257

Vln I

Vln II

6

10

262

Vln I

Vln II

268

Vln I

Vln II

274

Vln I

Vln II

6

segue

280

Vln I

Vln II

287

Vln I

Vln II

294

Vln I

Vln II

sul G

port

300

Vln I

Vln II

port

306

Vln I

Vln II

312

Vln I

Vln II

port

318

Vln I V

Vln II

324

Vln I V

Vln II

330

Vln I V

Vln II

336

Vln I 1 4 V

Vln II

342

Vln I V

Vln II

348

Vln I

Vln II

354

Vln I

Vln II

360

Rit.

Vln I

Vln II

Excursus op.7

per due violini

Ferdinando Trematore

Prelude 8

1 - 8

14

20

25

29

31 - 32

33 - 36

38

41

44

48

52

mp *cresc.* *dim.* *p*

Excursus op.7
1° Violino

56

60

64

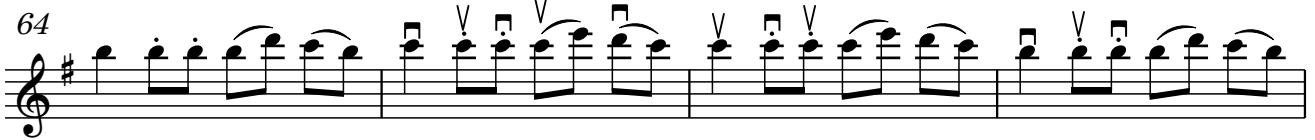

68

73

75

80

87

91

95

99

103

106

109

111

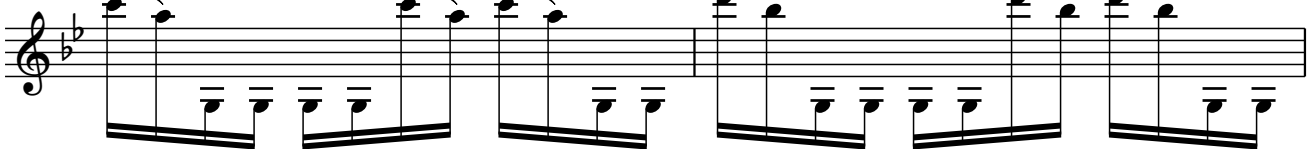

113

115

118

Andante cantabile

129

140

147

154

1 ^ volta **mf** 2 ^ volta **p** senza vibrato

Excursus op.7
1° Violino

162

2 ^ volta senza cresc. < **ff**

168

173

mf ricordando S.Prokofiev

180

2 *Allegro Agitato*

♩. = 90

181 - 182

195

209

222

233

243

254

262

6

269

276

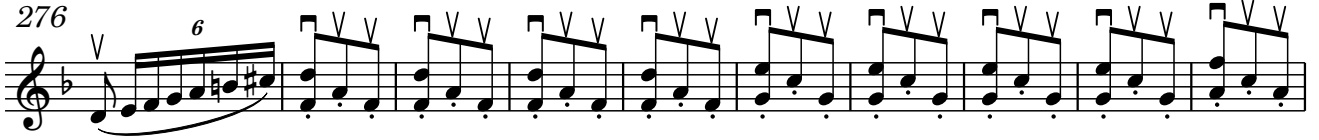

286

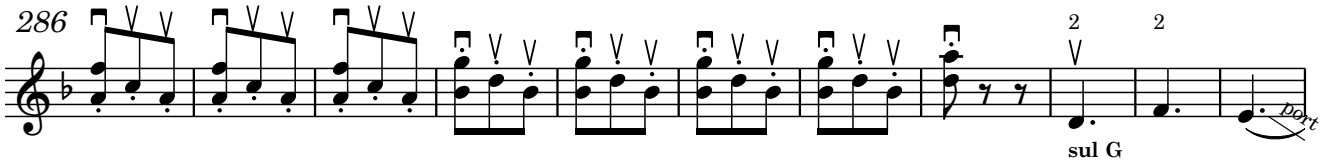

297

311

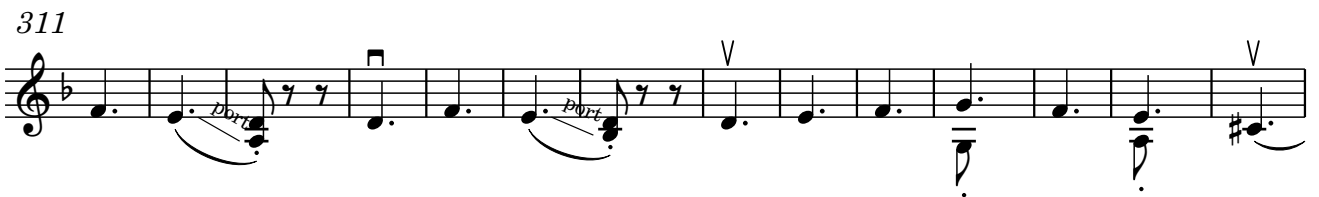

325

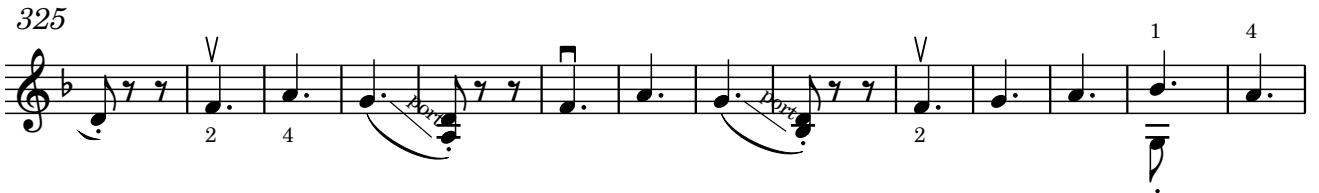

339

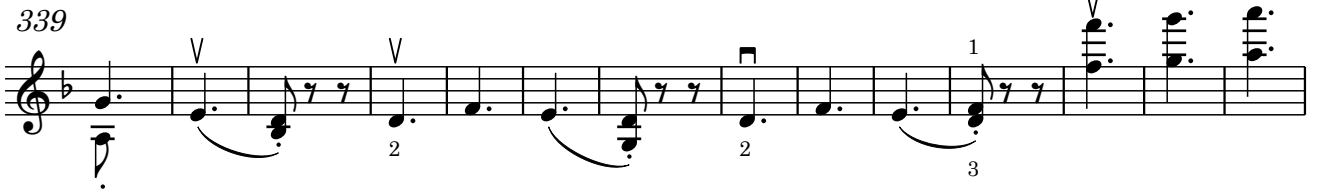

353

Rit.

362

2° Violino

Excursus op.7

per due violini

Ferdinando Trematore

Prelude

mp

3

segue

5

7

9

11

13

15

17

19

21

23

25

27

29

31 *Moderato*

34

37

40

43

mp

Excursus op.7
2° Violino

46

48

segue *cresc.*

50

52

dim.

54

p

segue

55

56

57

58

segue

59

60

61

segue

63

65

segue

67

69

Rall.

pizz.

73

arco

segue

75

77

Andante

82

alla corda

87

90

93

98

104 *esitando* *a tempo* sul G

109

111

113

114

116

119

127

Excursus op.7
2° Violino

133

137

145

152

158

163

168

173

179

183

139 - 140

segue

ff

mf ricordando S. Prokoviev

Ripetere ad libitum, fino a perdersi completamente

$\text{♩} = 90$
Allegro Agitato

segue

Excursus op.7
2° Violino

189

196

202

208

214

220

227

234

241

247

254

260

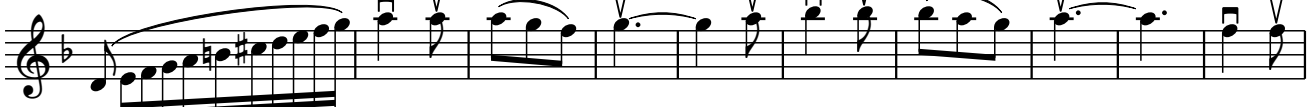

10

270

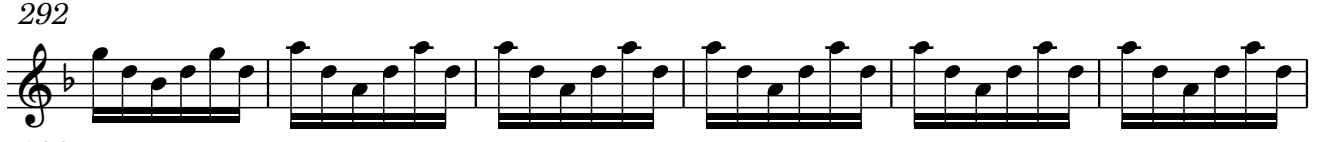

278  *segue*

285 

292 

298 

304 

310 

316 

322 

328 

334 

340 

346 

352  *V V V* 0 0 4

Excursus op.7
2° Violino

358

4 0 1 0 3 4 0 1 4 0 0

362

0 0 1 3 4 0 1 3

Rit.