

FERDINANDO TREMATORE

Magis

op.6

per quintetto con pianoforte

$\int_T \mathcal{L}$

ai miei genitori

Magis op.6

per quintetto con pianoforte

Ferdinando Trematore

Andante maestoso $\text{♩} = 69$

1^o Violino
2^o Violino
Viola
Violoncello
Pianoforte

5

Vln 1
Vln 2
Vla.
Vcl.
Pno.

Magis op.6

9 **Allegro** ♩ = 92

Vln 1 *p* Battendo con arco alla punta

Vln 2 *f* pizz.

Vla. *f* pizz.

Vcl. *p* Battendo con arco alla punta *come segue*

Pno.

12

Vln 1

Vln 2

Vla.

Vcl.

Pno.

Magis op.6

15

18

Magis op.6

21

Vln 1

Vln 2

Vla.

Vcl.

Pno.

24

Vln 1

Vln 2

Vla.

Vcl.

Pno.

Magis op.6

26

28

Magis op.6

32

Vln 1

Vln 2

Vla.

Vcl.

Pno.

5

36

Vln 1

Vln 2

Vla.

Vcl.

Pno.

Magis op.6

40

Vln 1
Vln 2
Vla.
Vcl.
Pno.

44

Vln 1
Vln 2
Vla.
Vcl.
Pno.

Magis op.6

48

Vln 1

Vln 2

Vla.

Vcl.

Pno.

f

52

Rit.

Andante ♩ = 76

Vln 1

Vln 2

Vla.

Vcl.

Pno.

p dolce

poco pedale

Ped. _____

Ped. _____

Magis op.6

57

Vln 1
Vln 2
Vla.
Vcl.
Pno.

62

Vln 1
Vln 2
Vla.
Vcl.
Pno.

67

Vln 1
Vln 2
Vla.
Vcl.
Pno.

Magis op.6

72

Rit.

Vln 1

Vln 2

Vla.

Vcl.

Pno.

77

Largo ♩=50

mp Solo

pp

Vln 1

Vln 2

Vla.

Vcl.

Pno.

82

87

92

Magis op.6

97

Vln 1

Vln 2

Vla.

Vcl.

Pno.

p

mf

102

Vln 1

Vln 2

Vla.

Vcl.

Pno.

p

107

Vln 1

Vln 2

Vla.

Vcl.

Pno.

$\text{♩} = 52$

f

3

V

111

Vln 1

Vln 2

Vla.

Vcl.

Pno.

f

3

V

Rit.

115 **A tempo**

Vln 1 *f* animato, sempre più mosso

Vln 2 *f* animato, sempre più mosso

Vla. *f* animato, sempre più mosso

Vcl. *f* animato, sempre più mosso

Pno. *f*

119 **Rall.**

Vln 1 **Rit.**

Vln 2 **Rit.**

Vla. **Cadenza**

Vcl. **Rit.**

Pno. **Rit.**

122 Adagio cantabile $\text{♩} = 52$

Vln 1 *mf*

Vln 2 *mf*

Vla. *fp*

Vcl. *p*

Pno. *fp*

Ped.

127

Vln 1 *mf*

Vln 2 *mf*

Vla. *fp*

Vcl. *p*

Pno. *fp*

Ped.

Magis op.6

132

Vln 1

Vln 2

Vla.

Vcl.

Pno.

137

Vln 1

Vln 2

Vla.

Vcl.

Pno.

142

Vln 1

Vln 2

Vla.

Vel.

Pno.

147

Vln 1

Vln 2

Vla.

Vel.

Pno.

cresc.

cresc.

cresc.

cresc.

cresc.

Magis op.6

152

Vln 1
Vln 2
Vla.
Vcl.
Pno.

157

Vln 1
Vln 2
Vla.
Vcl.
Pno.

162

Vln 1
Vln 2
Vla.
Vcl.
Pno.

167

Vln 1
Vln 2
Vla.
Vcl.
Pno.

172

Vln 1
Vln 2
Vla.
Vcl.
Pno.

Magis op.6

177

Vln 1

Vln 2

Vla.

Vcl.

Pno.

182

Vln 1

Vln 2

Vla.

Vcl.

Pno.

187

Vln 1

Vln 2

Vla.

Vcl.

Pno.

192

Vln 1

Vln 2

Vla.

Vcl.

Pno.

197

Vln 1

Vln 2

Vla.

Vcl.

Pno.

p

staccato

202

Vln 1

Vln 2

Vla.

Vcl.

Pno.

come segue

207

Accelerando

Vln 1

Vln 2

Vla.

Vcl.

Pno.

3

3

3

3

3

3

3

3

212

216

Allegro (Tempo I) ♩ = 92

Magis op.6

220

Vln 1
Vln 2
Vla.
Vel.
Pno.

223

Vln 1
Vln 2
Vla.
Vel.
Pno.

227

231

235

Ritardando

239

Vln 1

Vln 2

Vla.

Vcl.

Pno.

Prestissimo ♩ = 168

mf

f

242

Vln 1

Vln 2

Vla.

Vcl.

Pno.

245

Vln 1
Vln 2
Vla.
Vcl.
Pno.

f

249

Vln 1
Vln 2
Vla.
Vcl.
Pno.

253

Vln 1
Vln 2
Vla.
Vcl.
Pno.

256

256

Vln 1 *mf*

Vln 2 *mf*

Vla. *mf*

Vcl. *mf*

Pno. *f*

V

259

259

Vln 1

Vln 2

Vla.

Vcl.

Pno.

262

Vln 1

Vln 2

Vla.

Vcl.

Pno.

f

mf

poco pedale

266

Vln 1

Vln 2

Vla.

Vcl.

Pno.

Magis op.6

270

Vln 1

Vln 2

Vla.

Vcl.

Pno.

274

Vln 1

Vln 2

Vla.

Vcl.

Pno.

278

Vln 1
Vln 2
Vla.
Vcl.
Pno.

282

Vln 1
Vln 2
Vla.
Vcl.
Pno.

mp

286

290

Magis op.6

per quintetto con pianoforte

Ferdinando Trematore

1° Violino

Andante maestoso $\text{♩} = 69$

f

5

mp

9

Allegro $\text{♩} = 92$

p Battendo con arco alla punta

12

15

f *p* *f*

18

p *f* arco

21

24

26

5

28

32

35

39

43

47

50

54

59

64

69

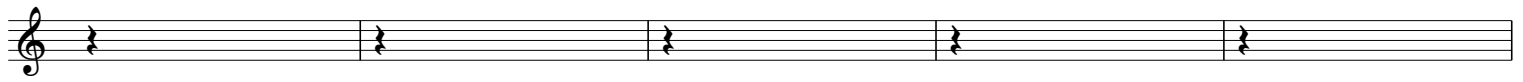

74

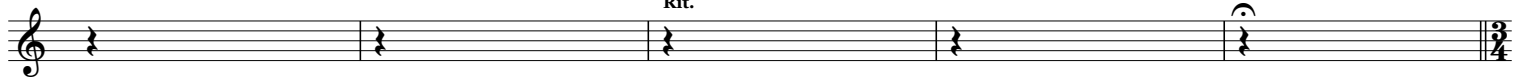

79

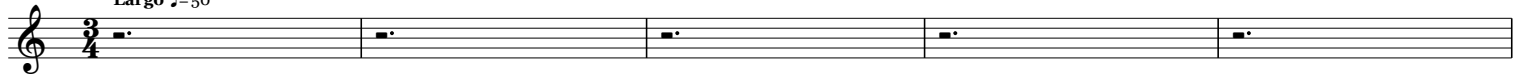

84

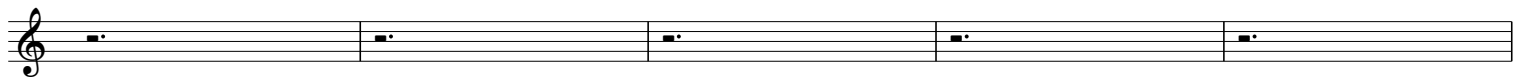

89

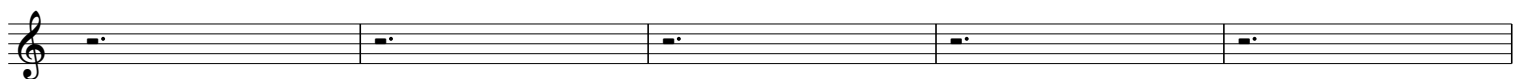

94

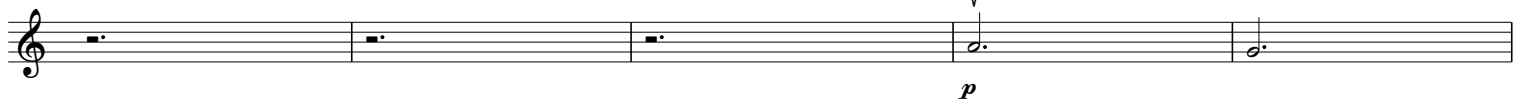

99

104

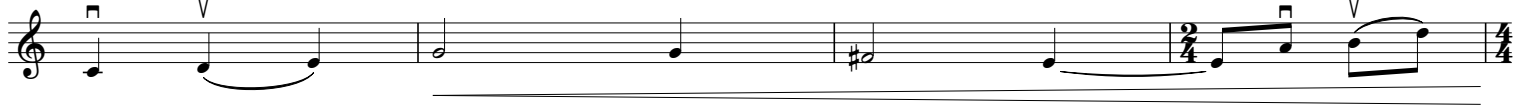

108

112

116

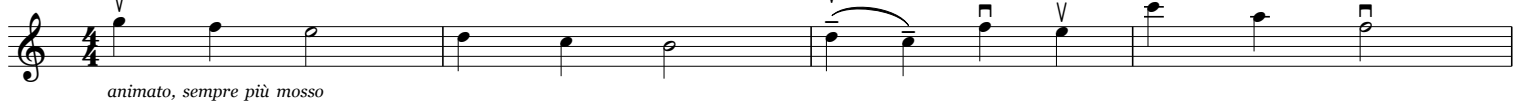

animato, sempre più mosso

120

123

128

133

138

143

148

153

158

163

168

173

178

183

188

193

198

203

208

213

217

221

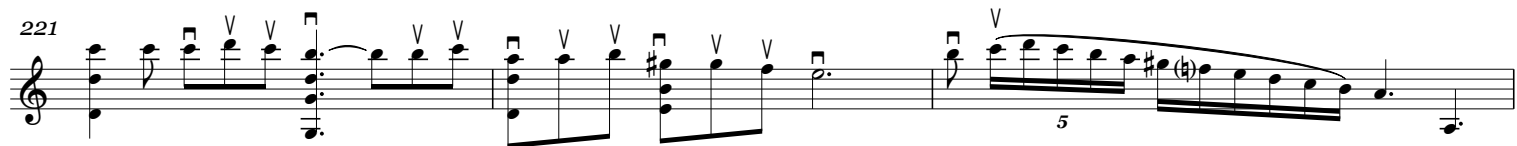

224

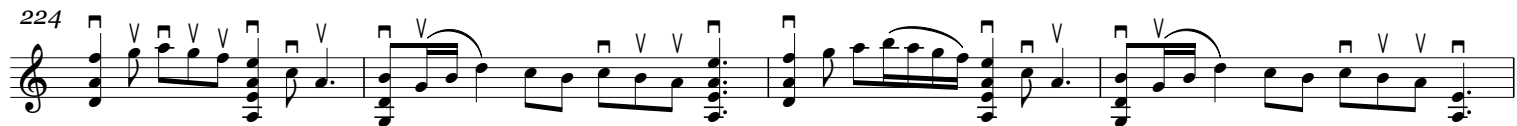

228

232

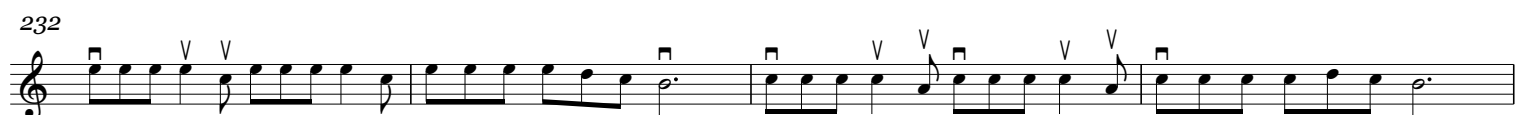

236

Ritardando

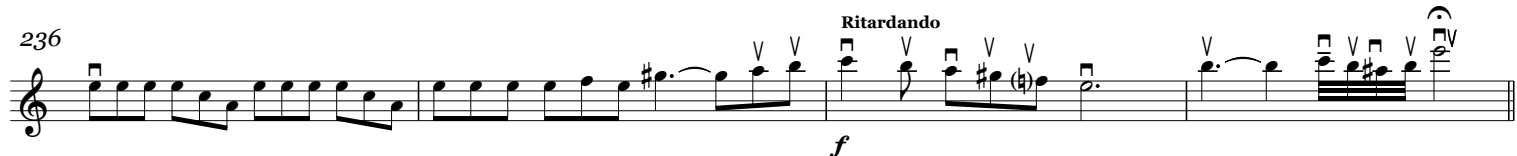

240

Prestissimo ♩=168

243

246

250

254

257

260

264

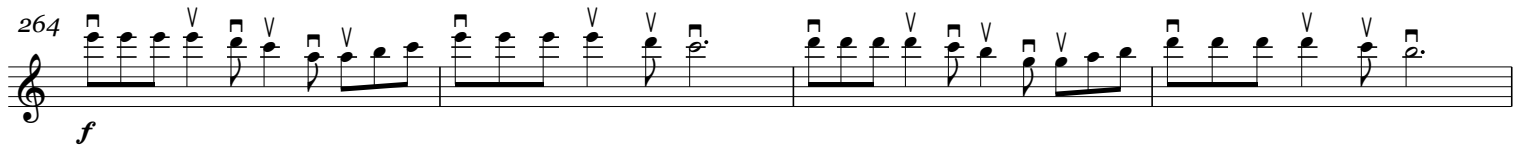

268

272

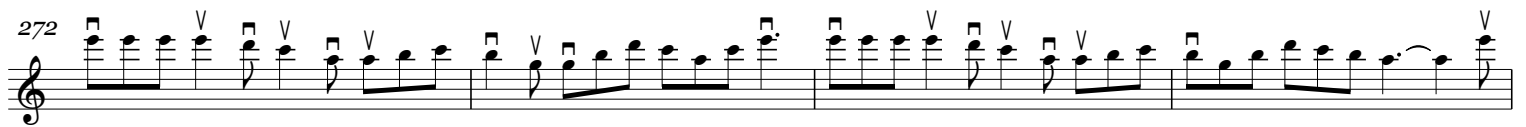

276

280

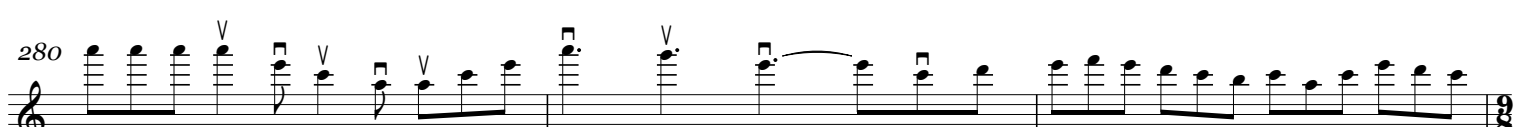

283

287

290

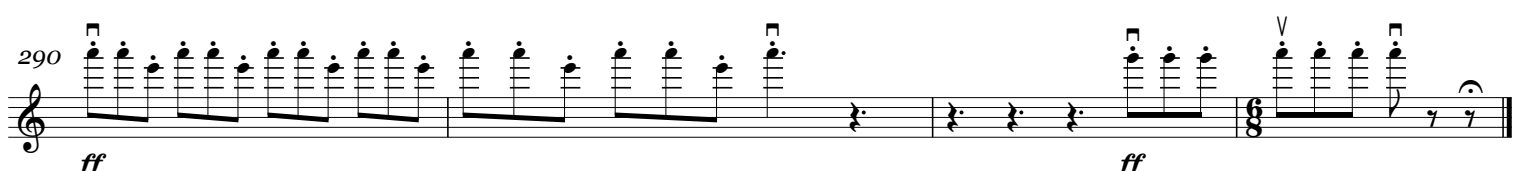

Magis op.6

per quintetto con pianoforte

2° Violino

Ferdinando Trematore

Andante maestoso ♩ = 69

f 3 3

5

mp 3

9

Allegro ♩ = 92

2
9 - 10
f pizz.

13

arco

16

pizz. arco pizz. f arco

19

22

24

26

28

32

35

38

42

46

49

53

Andante ♩ = 76

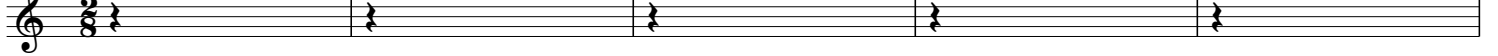

58

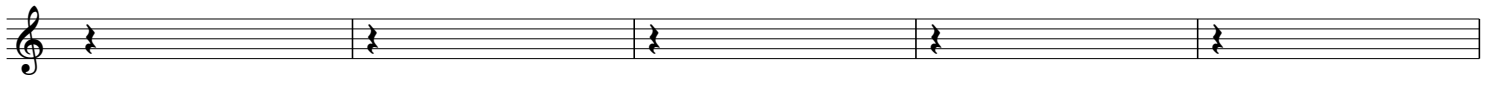

63

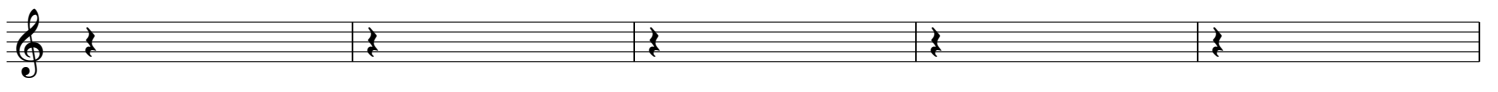

68

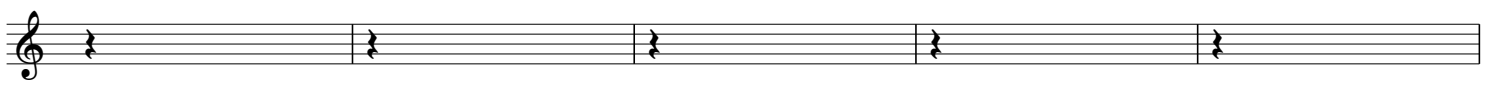

73 Rit.

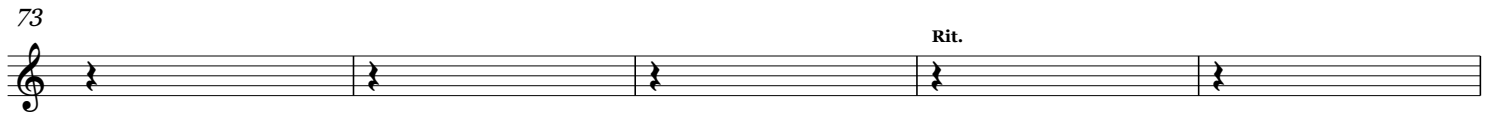

78 Largo $\text{♩} = 50$

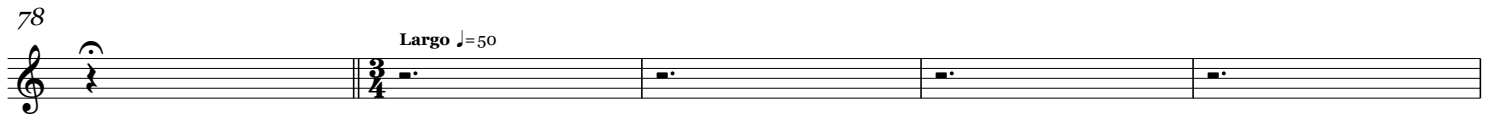

83

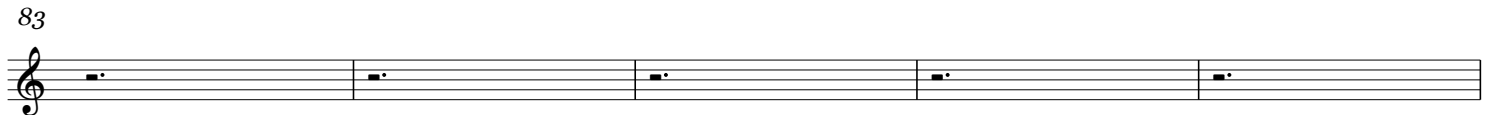

88

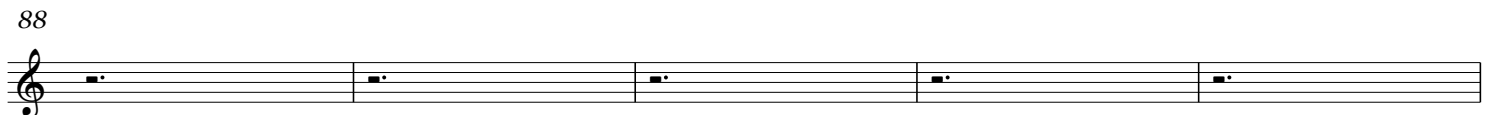

93 V
p

98

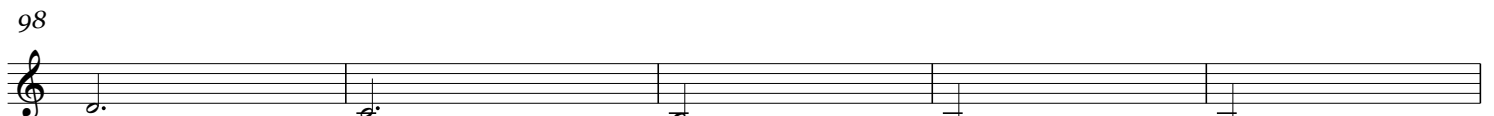

103 V

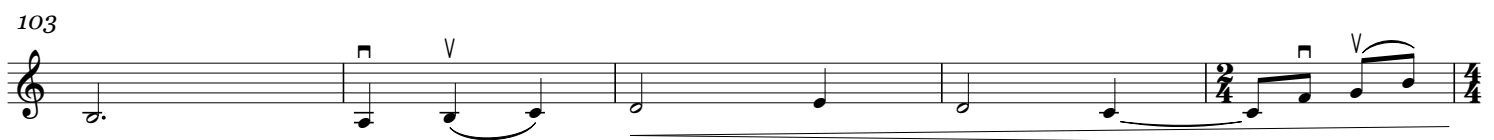

108 ♩ = 52
f

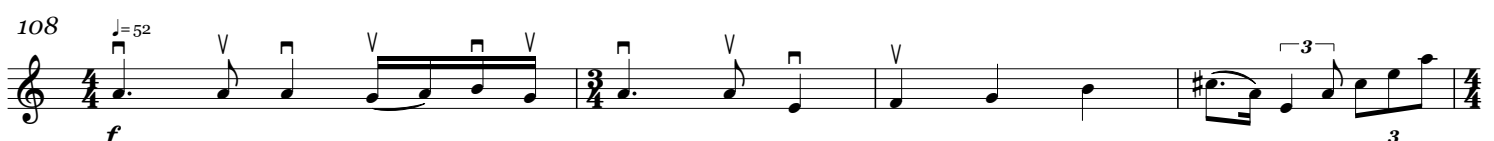

112 Rit.
f

116 A tempo
animato, sempre più mosso

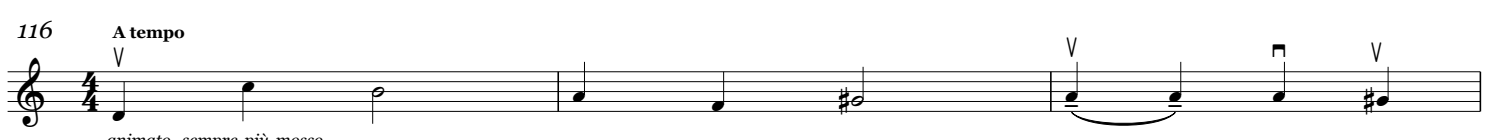

119 Rall.
Rit.

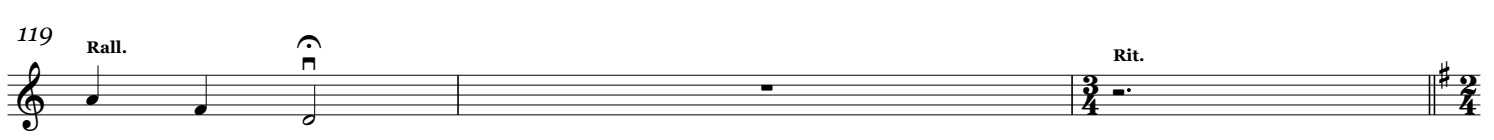

122 *Adagio cantabile* $\text{♩} = 52$

mf

126

V

131

V

136

p

141

V

146

cresc.

151

V

156

p

161

V

166

V

171

176

181

186

191

196

201

206

211

Accelerando

215

Allegro (Tempo I) ♩ = 92

219

223

226

230

234

238 **Ritardando** *f* **Prestissimo** ♩ = 168 *mf*

242

245

249

253

256 *mf*

259

262

f

266

f

270

f

274

f

278

f

281

f

284

mp

287

mf *f*

290

ff *ff*

Magis op.6

per quintetto con pianoforte

Viola

Ferdinando Trematore

Andante maestoso ♩ = 69

f

5

mp

9

Allegro ♩ = 92

2

9 - 10

f pizz.

13

arco

16

pizz. *arco* *pizz.* *f arco*

19

arco

22

arco

24

arco

26

arco

Magis op.6, Viola

28

32

35

38

42

46

49

53

Andante ♩ = 76

58

63

68

73

78

83

88

93

98

103

108

112

116

119 *Rall.* *Cadenza* *Rit.*

122 *Adagio cantabile* $\text{♩} = 52$

126

131

136

141

146

151

156

161

166

171

176

181

186

191

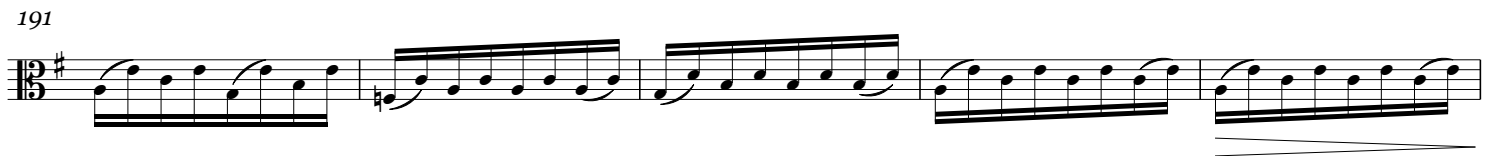

196

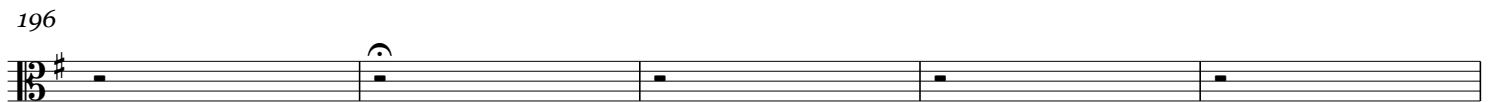

201

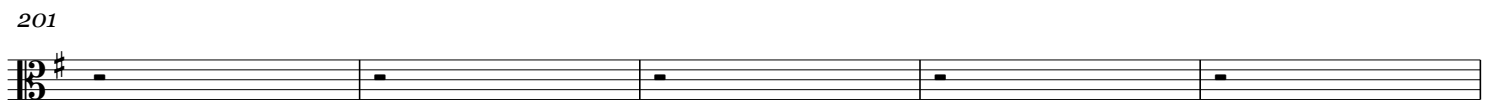

206

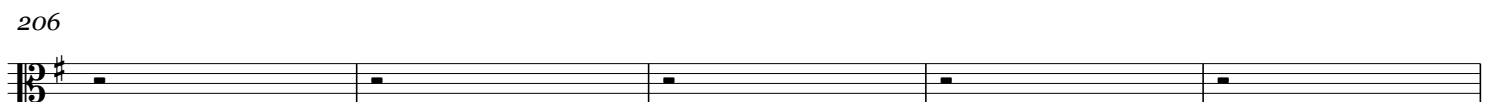

211

Accelerando

216 Allegro (Tempo I) ♩ = 92

216 *f*

220

220

223

223

226

226

230

230

234

234

238 Ritardando

238 *f* *mf*

Prestissimo ♩ = 168

242

242

245

245 *f*

249

249

253

253

256

259

262

266

270

274

278

281

284

287

290

Magis op.6

per quintetto con pianoforte

Violoncello

Ferdinando Trematore

Andante maestoso ♩=69

f

5

mp

9

Allegro ♩=92

p Battendo con arco alla punta *come segue*

12

15

f *p* *f*

18

p *f* arco

21

24

26

28

28

32

32

35

35

38

38

42

42

46

46

49

49

Rit.

53

Andante ♩ = 76

53

58

58

63

63

68

68

73

78

83

88

93

98

103

108

112

116

119

Magis op.6, Violoncello

122

Adagio cantabile $\text{♩} = 52$

126

131

136

141

146

151

156

161

166

171

176

181

186

191

196

201

206

211

Accelerando

216

Allegro (Tempo I) ♩ = 92

220

223

226

230

234

238 Ritardando Prestissimo ♩=168

242

245

249

253

256

259

262

262-265: Bass clef, 4/4 time. Measures 262-265 feature a sequence of chords with slurs. A dynamic marking of *f* is present at the start of measure 264.

266

266-269: Bass clef, 4/4 time. Measures 266-269 feature a sequence of chords.

270

270-273: Bass clef, 4/4 time. Measures 270-273 feature a sequence of chords with accents (V) above the notes.

274

274-277: Bass clef, 4/4 time. Measures 274-277 feature a sequence of chords with accents (V) above the notes.

278

278-281: Bass clef, 4/4 time. Measures 278-281 feature a sequence of chords with accents (V) above the notes.

281

281-283: Bass clef, 4/4 time. Measures 281-283 feature a sequence of chords with accents (V) above the notes. Measure 283 ends with a double bar line and a key signature change to two flats.

284

284-286: Bass clef, 12/8 time. Measures 284-286 feature a sequence of chords with accents (V) above the notes. A dynamic marking of *mp* is present at the start of measure 286.

287

287-289: Bass clef, 4/4 time. Measures 287-289 feature a sequence of chords. Dynamic markings of *mf* and *f* are present.

290

290-292: Bass clef, 6/8 time. Measures 290-292 feature a sequence of chords with accents (V) above the notes. Dynamic markings of *ff* are present.